

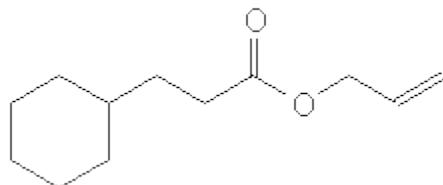

Allyl Cyclohexyl Propionate

Olfactive Description : Strong, Fruity, Like Pineapple.



Chemical Name	: prop-2-enyl 3-cyclohexylpropanoate.
Chemical formula	: C12 H20 O2
Molecular Wt.	: 196.28
CAS No	: 2705-87-5
FEMA No	: 2026

Physio-Chemical Properties

Appearance	: colorless to pale yellow clear liquid (est)
Flashpoint	: 196.00 °F. TCC (91.00 °C.)
Purity	: 96% min
Log p	: 3.80 (est)

Stability & performance

Stability	: Insoluble in Water : Soluble in Alcohol
On a smelling strip	: >24 hrs
On Burning	: good
Usage Level	: upto10%
Recommended Applications	: Soaps,Detergents,Fine Fragrences,Agarbathi.
Occurrence	: Not found in nature.